VAN HOUTEN'S COCOA
ECONOMICAL NUTRITIOUS
½ a teaspoonful makes a FULL-STRENGTH cup

CITY EDITION

The Irish Times

PRICE 3D. DUBLIN, FRIDAY, FEBRUARY 18, 1944 NO. 27,014

DUNGARVAN CO-OPERATIVE CREAMERY Ltd
USE ECLIPSE Producer Gas Plants
J. H. MOORE, LIMITED, Little Longford St., Dublin.
W. F. POOLE & CO., LTD., 42 Westland Row, Dublin.

Have you tasted our new TEA SCONES
D.B.C.
May be obtained from:—Phone: St. Stephen's Green 61462, Rath. mines 92378, or from any Peter Kennedy, Ltd., Shop.

German Forces in Kanyev Pocket "Liquidated"

"THE German forces in the Kanyev pocket have been liquidated," stated a Marshal Stalin Order of the Day issued last night in Moscow. "52,000 Germans have been killed and 11,000 taken prisoner."

The Order of the Day, addressed to Army General Koniev, said:—"Troops of the second Ukrainian front, as a result of fierce fighting, which lasted fourteen days without interruption, on February 17th completed the operation for the annihilation of ten German divisions and one brigade forming part of the German Eighth Army. In the course of this operation the Germans abandoned 52,000 killed on the field of battle; 11,000 prisoners were captured. All the German equipment and arms have been captured."

The destruction of the German Eighth Army is the greatest German disaster in Russia since Stalingrad, Reuter's Special Correspondent cables.

On February 14th—11 days after the closing of the trap, Russian forces overwhelmed Korsun, central citadel around which the bulk of the remaining German troops were grouped. All this time the German troops were almost entirely cut off from supplies. Attempts to supply them by air and to rescue high-ranking officers ended after all landing grounds had been captured. At least 100 JU 52 transport planes were shot down, and many more destroyed on the ground.

Two major bids were made by Marshal Manstein to open an escape corridor to the encircled divisions from outside the encirclement ring. The first cost the German commander well over 200 tanks. In the second he succeeded in driving a wedge into the Russian encirclement ring, and came within 15 miles of the encircled divisions; but the attack was held, and, although he shifted his ground and attacked at a third point further south, his rescue attempt failed.

PSKOV BATTLE

The fighting before Pskov, where the Red Army now stands some 20 miles from the city's suburbs, is increasing in intensity, says Harold King, Reuter's Special Correspondent in Moscow.

Big forces of German tommy-gunners, supported by tanks and mortar units, are fighting a determined rearguard action in a bid to delay the Russian advance, but the Russians are pressing on in forced night marches.

Paris radio said last night:—"A new Soviet offensive seems to have started on the northern sector, aiming at a break-through right up to the Dvina river."

A late German High Command report on the fighting at Vitebsk, broadcast last night and quoted by Reuter, said: "The Russian attacks on the Vitebsk sector were preceded by an intense, saturating barrage and canopied by a strong air umbrella. The advancing infantry was screened from all sides by countless tanks."

South-east of the town the Russians made one local gap, which was at once sealed off, said the radio.

U.S. TROOPSHIP SUNK: 1,000 MEN MISSING

The United States Army Department announced in Washington yesterday that an Allied troopship with American soldiers on board has been sunk in European waters. One thousand men were rescued and another thousand are reported missing.—(Reuter.)

The text of the War Department announcement says:—

"Military security now permits the disclosure that an Allied ship was sunk on an undisclosed date in European waters. The sinking was caused by enemy action at night-time.

"United States soldiers were aboard the ship in large numbers.

"It is believed that the enemy does not know the results of this action, for which reason the date has been withheld."—(Reuter.)

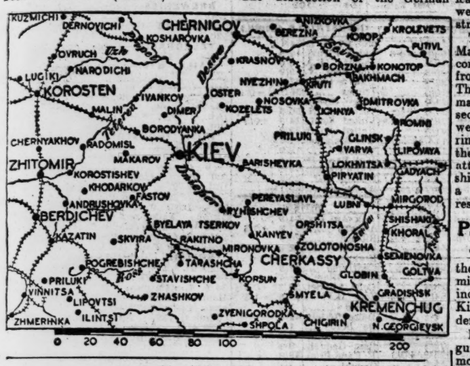

Resignation of Northern Minister

The Rev. Professor Corkey has resigned his position as Minister of Education in the Northern Ireland Government. It is expected that he will be succeeded by Sir Roland Nugent, a member of the Senate, who for many years was an official in the British Foreign Office, and for a time was director of the Federation of British Industries.

In a letter to the Prime Minister, dated February 11th, Professor Corkey tendered his resignation "owing to circumstances which have arisen in the Department of Education."

On February 16th Sir Basil Brooke replied, regretting "that circumstances have arisen which make it necessary for you to sever your connection with the Ministry of Education, but I cannot let you go without expressing my appreciation of your help and guidance in our Cabinet Councils. I feel sure that we can continue to rely on your support of the Administration during the difficult times that lie ahead."

It is clear on the face of the letters that Professor Corkey had differences of opinion with the Prime Minister on the question of religious teaching in the schools, these differences culminating in a suggestion by the Prime Minister that he should resign.

In a statement to an *Irish Times* reporter, Professor Corkey said that he had worked on the most cordial terms with the permanent officials of the Department of Education, and a sound and extensive piece of planning had been done in preparation for reforms in the educational system. He had not hesitated to express his admiration for the religious proposals made in the English Education Bill, and knew that his views on this matter were strongly opposed. He added that he was in full agreement with the Government on the question of the union of Northern Ireland and Britain.

Panel of "Party" Barristers

Is there a special panel of barristers from whom the Attorney-General selects legal representatives to conduct State prosecutions?

This question arose in the Dail yesterday on a supplementary estimate to meet the expenses of the Attorney-General, Mr. W. NORTON (Lab.) asking if the choice of counsel was made by the Attorney-General from barristers who spoke on the political platforms of the Fianna Fail Party at elections. "Is this," he asked, "a kind of spoils system, where the Attorney-General of the political party in power says: 'All right, gather all the legal boys in the party; we will take them in and brief them.'"

After the Parliamentary Secretary to the Minister for Finance, Mr. P. SMITH, had reminded the House that this was a matter for the Minister for Justice, Mr. J. FITZGERALD-KENNEY said that the present Attorney-General was not entirely influenced by the political views of the person whom he appointed.

Sir JOHN ESMONDE said that a system of appointing only counsel who were the followers of a political party was a very bad one.

The vote was agreed.

Alleged Purchase of Indian Girl

Mr. R. A. Butler, speaking on behalf of the Secretary for India, in the British House of Commons yesterday, said there were many cases of destitute children in India being succoured by military officers and taken to relief centres. There had been no report of the purchase of destitute children—it had been stated that a little girl was bought for one rupee (1s. 6d.) by a British officer who took her to a welfare centre—but they were making further inquiries.

Nine-hour Raid on Helsinki

A Soviet communiqué yesterday reported a mass raid on Helsinki on Wednesday night, when military and industrial targets were bombed. A Finnish communiqué, quoted by the German News Agency, stated that of more than 400 aircraft which took part in the nine-hour attack thirteen were shot down.

Yesterday's Finnish communiqué said that high-explosive and incendiary bombs damaged buildings, and reports so far received put casualties at twelve killed and fourteen injured. Aabo (Turku), third city of Finland, also had three alerts, and bombs were dropped.—(Reuter.)

Two Men Detained

Members of the Dublin Detective Branch yesterday detained two young men believed to have been implicated in the attempted kidnapping of Patrick Byrne, a young Dublin ex-soldier, on Tuesday last.

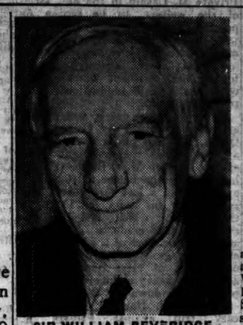

SIR WILLIAM BEVERIDGE, author of the comprehensive national health service scheme dealt with in the British Government's White Paper issued yesterday.

FREE HEALTH SERVICES FOR ALL IN BRITAIN

FREE medical supplies, hospital treatment and attendance of specialists, if necessary, for every man, woman and child in Great Britain as part of a national health service are proposed by the British Government in a White Paper issued yesterday.

The free choice of a family doctor and new health centres are planned, and quick legislation is urged. The White Paper was issued by the British Ministry of Health and the Scottish Health Department. The scheme fulfils Sir William Beveridge's assumption of a comprehensive national health service. It is outlined as follows:—

A family doctor for every man, woman and child;

The personal doctor-patient relationship and "free choice" to be preserved, and the whole service based on the "family doctor" idea;

All necessary drugs and medicines, and all except the more expensive appliances or replacements of them to be provided free;

Complete and improved hospital service for every area;

The visiting and inspection of all hospitals by medical, nursing, catering and other experts, to bring to light any defects and keep them in touch with the latest methods;

Full specialist and consultant services available through the family doctor at hospitals, clinics or in the home as required;

Care of the teeth and eyes.

The new scheme, it is stated, must ensure that in future all citizens can rely on getting all the advice, treatment and care they may need in matters of personal health, whether they can pay or not. The proposals represent what the British Government believes to be the best means of bringing into effective operation a comprehensive national health service.

The Government wants the proposals to be freely examined and discussed, states the White Paper. Constructive criticism of them will be welcomed in the hope that the legislative proposals which they will be submitting to Parliament may follow quickly and may be largely agreed.

THE COST

It is estimated that the cost of the National Health Service will be about £148,000,000 a year—compared with about £61,000,000 a year spent out of public funds at present. This sum will be met partly out of taxes and rates and partly from the contributions of the public to whatever new scheme of social insurance is established. It will probably include payments of about £33,000,000 a year to doctors and chemists.

In England and Wales new joint authorities over suitably large areas will be responsible for linking up the existing health services, planning new ones, and seeing that the best services are freely available to all. Voluntary hospitals will work in co-operation. The aim is to secure a complete organised service "without destroying the independence and traditions to which the voluntary hospitals attach value."

The White Paper forecasts some degree of regulation of the distribution of doctors, at least to the extent of securing that a doctor does not take up practice in the public service—whether by purchasing a practice or by "squatting"—in a locality already fully manned. Doctors taking part in the new service will look for their remuneration to new central medical boards.

Sir William Beveridge, asked for his views on the White Paper last night, said: "It appears to involve a complete and wholehearted acceptance of the recommendation in my report to provide a new health service in all its branches without a charge of any kind for treatment, apart from possible charges where certain appliances are provided. That I welcome heartily."

B.M.A. VIEW

The British Medical Association, representing 40,000 doctors, last night gave a "cautious welcome" to the scheme.

"If we can get a system in which the objects and principles of the scheme are faithfully carried out, we shall have a very satisfactory service for the ordinary citizen," was the opinion of Dr. H. Guy Dain, chairman of the B.M.A. Council.

Negotiations between the Government and the association are expected to be opened during July, by which time it is hoped that replies will have been received to a questionnaire to be sent to every member of the association, including those in the forces.

"A hundred per cent. health plan for a hundred per cent. of the people," was how Dr. Somerville Hastings, president of the Socialist Medical Association, described the scheme.

The proposals will be fully debated in the House of Commons within the next three weeks.

Mr. de Valera's Statement on Parachutists

IN the Dail yesterday Mr. DILLON asked Mr. de Valera whether he would state the facts relating to the parachute landing in Eire of two men, since detained.

Mr. DE VALERA replied that two young men, who had been working in the Channel Islands when the German forces occupied those islands, were dropped by parachute in Co. Clare on December 16th and 19th and were arrested without delay and interned.

Mr. DILLON asked why the Germans dropped the men. If they were spies designed to injure the interests of Eire, had representations been made to the German Minister? Was it true that one of them carried a suitcase when first seen and that the authorities were subsequently unable to discover it? Had the suitcase since been found, and would they be told what was in it?

Mr. DE VALERA said that the authorities were trying to get as much information as possible as to why the men were dropped. The question as to whether they were spies was being examined. The representation had been made and the suitcase found.

"I suggest," persisted Mr. DILLON, "that Dail Eireann is entitled to know why a foreign Power is dropping secret agents in this country. Has he asked the German Minister why the German Government has dropped spies in this country, and, if the question has been asked, what did the German Minister say? Did he say that they were anxious about the men's health and wanted to restore them to their native air?"

When Mr. de Valera observed that he would need notice of the question, Mr. DILLON said that he would give notice, but the Taoiseach said that he would not promise an answer to every question that might be asked.

Mr LIAM COSGRAVE (F.G.) asked if any answer had been received to the representations, and the Taoiseach remarked that communications took a long time nowadays.

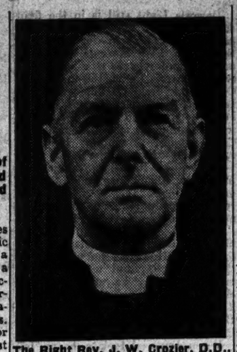

The Right Rev. J. W. Crozier, D.D., Bishop of Tuam, who opened the Dublin University Missionary Sale in Dublin yesterday.

American Fleet Attacks Japan's Main Sea Base

POWERFUL American naval task forces—including hundreds of planes—have begun an assault on Truk, Japan's main naval base in the Central Pacific.

News of this new offensive in the heart of the Carolines was given last night in a statement from the Pearl Harbour Headquarters of Admiral Chester Nimitz. The United States Pacific Fleet struck "at daylight" on Wednesday.

The American communiqué stated:—

At daylight yesterday morning, February 16th, powerful naval task forces of the United States Pacific Fleet commenced an attack on the Japanese naval base at Truk, with several hundreds of our planes participating. No further details are available.

By this swift new blow, Admiral Nimitz has driven west some 1,000 miles across the Central Pacific in little more than a fortnight. It was on February 1st that the attack on the Marshalls, far to the east, was started.

Truk is 1,900 miles south of Yokohama, and the naval base, in the midst of hundreds of small islands, is reputed to be one of the strongest in the world, and has been visited by only a handful of non-Japanese in the 25 years of the mandate. It is 1,000 miles west of the nearest Allied-occupied territory — Kwajalein Atoll, in the Marshalls.

THE PIVOT

The naval base is believed to contain a first-class battleship anchorage, large enough to accommodate all the known ships of the Japanese Fleet, but little has ever been revealed of the naval installations.

Truk was the pivot of Japan's naval strategy in the Central Pacific. From there Japanese task forces struck out west, south and east. It was from Truk that the fleet sailed for the Midway battle and for the battle of the Coral Sea. Truk is vital to the Japanese operations as far south as the Solomons and New Guinea, as it is from there that Rabaul, some 800 miles to the south, has drawn most of its naval reinforcements.

News of the new offensive electrified the United States last night. Washington naval circles consider the attack the boldest stroke of the Pacific war. Truk has long been called in America "Japan's Pearl Harbour." The air attack on Ponape is believed to have been merely a diversionary move to shield the manœuvres of the American force sailing towards Truk.

Mr. Henry Stimson, U.S. Secretary of War, said that American Army and Navy forces were now in control of the Solomon Islands, with air and sea bases surrounding and "containing" Rabaul.

BERLIN SAYS ALLIED BRIDGEHEAD REDUCED

ALLIED and German tanks and infantry were last night locked in heavy fighting in the second great battle of the Anzio bridgehead.

While Allied reports indicated that the Fifth Army's positions were being maintained, a German front-line account said that German thrusts had resulted in a further narrowing of the landing area. The British and Americans, it added, had to yield ground south-west of Aprilia (Carroceto).

John Daly, a C.B.S. correspondent, stated this morning that the Germans had made a slight gain and had dented the beach-head perimeter defences at one point.

From Reuter's Special Correspondent at Allied H.Q.

Marshal Kesselring has been attacking for more than 36 hours in his second all-out bid to drive the Fifth Army back into the sea. The German attacks are officially described as "very strong."

Reports reaching Allied H.Q. after the first day's furious fighting are, as usual, very scanty, but there are "presumptions" that the Allies are everywhere holding their ground. Marshal Kesselring again has the initiative, after a three-day pause for regrouping and recovery from his previous heavy losses.

The Luftwaffe has been thrown into the battle in some strength. German planes made more than 130 bombing sorties on Wednesday—their strongest effort so far—to aid the bridgehead attackers. But the Allied squadrons are hitting back—immediately behind the German lines and in the deep rear. General Eaker's planes in 24 hours flew more than 1,200 sorties.

The second German major effort to roll back the Allies to the sea started on Wednesday morning with a crashing artillery barrage which swept across the Allied positions. The bombardment was the prelude to concerted tank and infantry assaults.

General Alexander has not so far revealed the precise location of the battle, but reference to the northern part of the bridgehead suggests that it is in the Carroceto area, where the heaviest fighting has been taking place since the landings.

Hard fighting continued yesterday on the Fifth Army main front. The vicious hand-to-hand street battles have slackened, but artillery and mortar exchanges among the houses continue.—(Reuter.)

SHIPS SHELLED

Rome Radio said last night:—"British and American troops are everywhere on the defensive, and the Germans are exerting pressure all along the perimeter. German batteries are shelling units of the Allied Fleet to prevent them from taking part in the fighting. Places on the coast of the Gulf of Gaeta were shelled by Allied vessels, which, however, were forced to withdraw."

Eisenhower Inspects Invasion Troops

It was officially announced last night that General Eisenhower, Supreme Allied Invasion Commander, and Air Chief Marshal Sir Arthur Tedder, Deputy Supreme Commander, have made visits of inspection to British and American air installations and infantry formations. They inspected all types of units. They plan to visit Canadian troops in the near future. The two commanders used a special train, which carried its own motor transport, and was in constant radio communication with Supreme Headquarters.

General Eisenhower was received by King George at Buckingham Palace yesterday, when Lt.-Gen. W. B. Smith, General Eisenhower's Chief of Staff, was invested with the K.C.B.

Stimson Says: "Keep Calm"

Mr. Stimson, United States Secretary for War, in Washington, yesterday, warned those who were pessimistic about the situation in Italy to "keep calm."

The Italian situation, he told a Press Conference, gave point to the old saying: "Keep your shirt on." Stating that the Italian front had apparently caused an extremely pessimistic outlook, for which there was no sound cause, he said that the Allied forces were firmly established in the bridge-head. Better weather had created a much more optimistic picture for the Allied troops.

He estimated that 17 German divisions, drawn from Northern Italy and Southern France, were opposing the Allies in Italy. During the past week the Germans had made a very serious effort to cut up the Allied bridge-head, but without success. He gave a warning, however, that a much heavier German attack might be expected, although the Allies now held the initiative.

He said the British and American forces in Italy "have not lacked striking power. They enjoy superiority in artillery, tanks and A.A. guns, which they are now able to use with the coming of better weather."

In the much larger battles to come he hoped that the public would adopt "a broader and less mercurial view" over battles which must necessarily be severe.

American casualties in Italy since the beginning of the campaign total 4,158 killed, 18,154 wounded, and 6,429 missing, Mr. Stimson disclosed.

He paid a tribute to the Japanese-American troops now fighting with the Allied forces on the Italian front, who, he said, "thus far have established a fine record.—(Reuter's and A.P.)

9th Air Force In Britain

The United States 9th Air Force, which operated in North Africa, is now in Britain as part of the Allied Expeditionary Air Force, it was disclosed last night. It has already been assigned its second front duties.

"Nearing Climax of War"—Goebbels

Dr. Goebbels, writing in *Das Reich* yesterday, stated:—

"The war is approaching a dramatic climax in a gigantic stride. Yet there are hardly any indications to show that the European peoples are awake to the imperative necessity of defending the Continent. Everybody realises that Europe's fate depends solely on the strength of German resistance.

Lord Wavell's Opinion

Lord Wavell, Viceroy of India, speaking of the war to the Combined Legislature in New Delhi yesterday, said: "When the end will come it is difficult yet to say. Germany is reeling under a series of shocks, physical and moral, which may well put her out of the ring at an early date, though we must not count on it. We shall then be able to intensify the war against Japan."—(Reuter.)

Work on Arterial Drainage To Begin Soon

THE Arterial Drainage Bill, 1943, was described as "as near to being perfect as possible," and as "an outstanding example of bureaucratic control," when its second stage was debated in the Dail yesterday.

The Parliamentary Secretary to the Minister for Finance, Mr. P. SMITH, who introduced the bill, announced that, while the Government was anxious to get the scheme started as soon as possible, they would have to depend on the equipment at hand until the emergency had passed.

Mr. Smith said that the Government had accepted the report of the Drainage Commission, published in 1941, almost in detail. It was only in the method by which maintenance work should be financed that the present proposals differed from those of the Commission. The experience of those engaged in arterial drainage had been that consequential delay was occasioned, as well as trouble, by reason of a separate drainage rate for each individual.

If the sum of £7,000,000—the estimated cost—and the Commission's estimate of one-quarter million per year as the amount which the central authority could expend in one year were correct, it was easy to decide when the last scheme would be completed in the last district.

The bill, Mr. Smith, continued, gave the central drainage authority power to amend or extend a scheme, and provided for the fixing of an appointed day, on and from which all existing drainage districts, all trustees and all drainage boards would disappear, and districts for which they were responsible would be transferred to the local authorities in the districts in which they are placed. No local authority would be allowed to erect a bridge without the consent of the draining authority.

Concluding, Mr. Smith said that he believed that the bill was as near to being perfect, and to meeting the problems of arterial drainage, as was possible. They were not so foolish as to think, however, that it could not be improved and amended by the Dail and the Senate.

SURVEY

Mr. J. HUGHES (F.G., Carlow-Kildare) complained that the Parliamentary Secretary had not referred to how the money was to be provided. If the scheme had been put into operation earlier it would have given work to the thousands of young men who had had to leave the country to get employment. The Parliamentary Secretary had not satisfied him, and he did not believe he had satisfied the House as to why he did not make an earlier attempt to solve the problem. They had been given no information about the large areas in a flooded and waterlogged condition. No attempt at a national survey had been made. If the measure had been presented in a business-like way, surely an attempt should have been made to give them some information regarding the magnitude of the problem, and to classify the type of land it was proposed to tackle.

"Is this State," he asked, "going to spend a very substantial amount of money on arterial drainage and forget all about field drainage?" They were asked to hand over complete control to the Civil Service. If they wanted an outstanding example of bureaucratic control he thought they had it in this bill.

Mr. M. O'CLERY (F.F., Mayo) said he hoped that exaggerated payment for compensation would not be paid to owners of derelict mills, disused weirs and fishing rights. He saw no objection to compelling farmers to clean drains, which were the cause of much of the flooding.

Mr. M. DONNELLAN (Farmers, Galway, E.) said the Government was to blame for not having introduced such a measure many years ago. He regarded the measure as more important to the nation than the Shannon scheme or other schemes, because it was giving back to the people thousands of acres of arable land.

Mr. T. LINEHAN (F.G., Cork, N.) said the measure should contribute to solving the post-war unemployment problem, and, in that connection, he suggested that the attention of their Universities should be directed to getting engineering students a thorough knowledge of drainage problems and the methods in other countries.

Mr. P. HOGAN (Lab., Clare) said they should be given some statement as to what price ratepayers would have to pay for the reclamation of land.

Mr. CAFFERKEY (Farmers, Mayo) said that the Government, finding itself in a minority, was trying to do something to save its face. Seven million pounds was not a big sum considering the amount of drainage to be done.

Progress was reported, and the House rose till Tuesday next.

EXTENSION OF ROAD TRANSPORT CONTROL

—MR. LEMASS.

THE principles governing the road transport control scheme were outlined by Mr. LEMASS, Minister for Industry and Commerce, in reply to questions in the Dail yesterday.

Stressing the fact that the Great Southern Railways had not been granted a monopoly of transport in any area, Mr. LEMASS said that the operation of the scheme was designed not so much to effect reductions in the consumption of petrol and other supplies required for road transport, as to make the best use of the available supplies in the provision of road transport facilities. In emergency conditions the scheduled road services filled other important functions, in addition to the conservation of fuel and tyres. They provided a regular system of road transport which was capable of immediate adjustment to meet any worsening of the supplies position; offered regular services which were equally available to all users; ensured equitabe distribution of foodstuffs and other essential goods, even to the remotest areas, where, following the reduction in petrol supplies, and prior to the introduction of scheduled services, the reduction in transport was at least partially responsible for creating a serious distribution problem. The scheme at present covered only part of the country, and its extension into other areas was proceeding.

Mr. LEMASS said that the scheme was initiated to provide for the special conditions arising out of the emergency, and had no relation to forthcoming transport legislation. He added that the total number of commercial goods vehicles now in use in the present controlled area was 725. The number in use prior to the introduction of scheduled services was 1,233.

EXTENSION

Asked by Mr. Liam Cosgrave if he would be able to afford returns concerning the amount of petrol used in specific periods before and after the initiation of the scheme, the MINISTER said that transport requirements were fluctuating ceaselessly and, while it would be possible to provide figures relating to petrol, it would be unsafe to base a conclusion on them, and, in fact, comparisons on that basis, having regard to the varying demands of transport, might be misleading.

Replying to Mr. Hughes (F.G.), who asked if it was intended further to extend the operation of the scheme, the MINISTER said that it certainly was, but that he hoped it would not be necessary to extend it more rapidly than had originally been planned.

Asked by Mr. Hughes if he realised that the G.S.R. were merely acting as commission agents, commissioning lorries from firms and making a profit on them where they were not entitled to it, Mr. LEMASS said that in a few cases temporary arrangements of that kind had been made, but they were likely to be of short duration.

"I approve of everything being done under the scheme," said Mr. LEMASS, who added that he would consider the desirability of circulating a short memorandum explanatory of the provisions of the proposed Transport Bill prior to its second reading.

In reply to further questions, the MINISTER said that the total number of lorries now in service of the Great Southern Railways was 600, and the number fitted with gas-producer plants was 43. The amount of petrol allowed varied from month to month. For the month of January last it was 195,550 gallons.

National Labour Party Officers

A meeting of the National Labour Party was held yesterday at the new headquarters in South Frederick street, Senators T. Kennedy, President of the Transport Workers' Union; T. Foran, and Deputies J. Everett (Wicklow); J. E. Pattison (Kilkenny); J. Looney (West Cork); J. O'Leary (Wexford), and D. Spring (Kerry) were present.

The following provisional appointments were made:—Chairman of the Party, Senator Foran; Secretary, Mr. Frank Purcell; leader of the party in the Dail, Deputy Everett; Party Whip, Deputy Pattison.

Arrangements were made for the formation of branches.

It is understood that Mr. Seumas O'Farrell, National Organiser of the Labour Party, has resigned.

New Fine Gael Deputy Leader

Mr. Fionan Lynch, T.D., was appointed Deputy Leader of the Fine Gael Party in the Dail at a meeting of the party held at Leinster House yesterday. No Deputy Leader had been appointed since Mr. J. M. Dillon, T.D., resigned from the party.

£9,267 for National Stud

The Department of Agriculture proposes to spend £9,267 on the National Stud, Tully, Co. Kildare, which recently passed into the possession of the Government. Presumably some of the money will be spent on thoroughbred stock.

Other figures in a supplementary estimate for the Department of Agriculture circulated last night were:—Compulsory tillage, £12,258, for additional staffs, including ten temporary tillage inspectors and 149 tillage supervisors; £8,690 for farm improvements schemes (£7,530 of this for temporary farm improvement inspectors).

Most of an additional sum of £8,800 for Marine Service, in supplementary estimates circulated last night, is required for compensation to crews of ships registered in Eire, or their dependents, for loss, injury or detention arising out of the war.

Papal Villa "Not Military Target"

THE Most Rev. Amleto Giovanni Cicognani, Apostolic Delegate to the United States, stated in Washington yesterday, on behalf of the Vatican, that the Papal villa of Castel Gondolfo could not be considered a military target.

He said:—"His Eminence Cardinal Maglione, Secretary of State of His Holiness Pope Pius XII, has instructed me to state that the recent report appearing in the Press, and credited to the Allied High Command, to the effect that the actual territory of the Papal villa at Castel Gondolfo is 'saturated' with Germans, and therefore subject to bombing, is untrue.

"His Eminence declares that no German soldier has been admitted within the borders of the neutral Pontifical villa, and that no German military whatsoever are within it at present."

A supplementary statement issued on behalf of the National Catholic Welfare Conference added:—

"In connection with the above statement it may be recalled that, according to recent information from the Vatican City, the Holy Father had opened the Papal villa, including the official apartments, to those rendered homeless by the bombing of the surrounding areas.

"The number to whom asylum was offered at the Papal villa is estimated to have reached 15,000, mostly women and children. The recent bombings of Castel Gondolfo resulted in the death of several hundreds of these refugees and the evacuation of many others."

"Vatican Radio stated on February 15th that more than 10,000 refugees remained at the Papal villa. It is not yet possible for them to go elsewhere," the statement added. "Consequently (the broadcast said) any warlike action against the Papal villa not only would be a violation of extra-territorial rights, but would imperil thousands of defenceless people."

ANOTHER RAID

The village of Castel Gondolfo, the site of the Pope's summer residence south of Rome, is 12 miles north-east of the present battle area. Vatican Radio announced yesterday that the village had been evacuated "because of devastating Allied bombardment," and added that a great part of the 18,000 people from front areas who took refuge there had been taken to Rome.

Allied H.Q. said five days ago that Castel Gondolfo now lay in the battle area.

£70,000 Grant To U.C.D.

An ex-gratia payment of £70,000 has been made by the Government to relieve University College, Dublin, of the burden of its debt of £82,072, on condition that the College overdraft in future would not be allowed to exceed £25,000.

When a supplementary estimate was passed in the Dail last night for this purpose, Mr. S. T. O'Kelly, Minister for Finance, said that the College had been asking the State for some time to help in clearing off the amount owed to the bank, and also had asked that the annual grants be increased.

Administrative and teaching costs had increased, owing to an extraordinary advance in the number of students, which was 2,790 in 1943-44, or double the number in 1926-27. They also wanted to augment the salaries of the junior staff to meet the increased cost of living, and that would cost about £5,000. Capital items were represented by £40,000 of the debt, £17,000 was spent on the university sports ground at Belfield, and £13,000 was in respect of interest.

The help now being extended was given on the understanding that it was in full discharge of all liability so far as the Government was concerned. An amendment of the law, the Minister said, was being considered to compel the College authorities to obtain the sanction of the Minister for Finance before they could overdraw their bank account above the agreed figure, and, as no further State aid could be considered, the College authorities should increase their fees to meet any increased expenditure.

Advance news from McBirney's, where an exclusive showing of fresh Spring styles is already in full swing! This up-to-the-minute cost in finest tweeds, for town or country wear, at 7½ guineas, heralds the coming season's vogue.

McBIRNEY'S
O'CONNELL BRIDGE, DUBLIN

SO GAY AND TRIM, YOUR FOOT LOOKS SLIM

IN A WOOD-WEDGED SHOE WHICH IS NEAT AND NEW

IT'S NICE TO FIND IN A SHOE STREAMLINED

SUCH STYLE AND GRACE AS IN JAVA LACE.

Clarks

Made by CLARKS IRELAND LIMITED, DUNDALK and sold by selected retailers throughout the country.

GIFT VALUE

THERE comes a time to each of us when a dear friend or relation is about to get married. The problem arises of what shall we give the happy couple. During the present time of economy, when prices, etc., making a choice of a suitable gift presents difficulties. Our stock, in addition to being COUPON FREE, is of the highest quality and moderately priced.

You can post your order to us with confidence. Money refunded if not satisfied.

Floor Standard in polished wood. Generous length of flex, push switch, lampholder, 59/6. Fluted shade in Buckram, in all colours, velvet trimmed and bow, 49/6. Carriage 7/6.

Occasional Armchair, covered in Rust and Green. Soundly constructed, 39/6. Also at 49/6 to 59/6 17/6. Sent carriage forward.

We also stock a large variety of English decorated China Tea Sets, Fruit Sets, etc.

Table Lamp, unbreakable base, in pastel colours of blue, pink, green and orange, with silk shade to tone. Generous length of flex, 49/6. Carriage 3/6.

Bedroom Chair, covered in best quality art. silk tapestry. Blue, green, gold and pink, 35/-. Dressing Stool and Linen Basket combined to match, 37/6. Sent carriage forward.

HANDCRAFT

10 WICKLOW STREET, DUBLIN 'PHONE 22520

Fancied Dogs Fail in Irish Coursing Derby

BY MASTER McGRATH

STAGGERING results were the features of an extraordinary day's coursing at the national meeting at Powerstown Park yesterday.

Daworis Light still is in the fight for the Derby, with Mountain Emperor; but Inler's Wave, Droichead Bawn and Fair Marquis could not take it, and now it is a battle between Daworis Light, the Connaught Cup winner from Co. Sligo, and the Listowel youngster, Keeper's Hill, in the top half, and Lucky Champion, from Mullingar, and the Kilkenny Cup winner, Mountain Emperor, from Co. Carlow, in the lower half.

Kerry has furnished many surprises at Clonmamna and Clonmel, but this black Keeper's Hill was a regular bombshell. On Wednesday morning only a few from the "Kingdom" made inquiries about him, and he remained among the 66 to 1 lot. However, he was one of the fresh ones, and when coursing ended yesterday he was a 6 to 4 chance, the prices of the others being 2 to 1 Mountain Emperor, 5 to 2 Daworis Light, and 7 to 2 Lucky Champion.

When Imperial took a heavy fall on Wednesday on the far side I thought it was the finish as far as he was concerned, but yesterday it transpired he was not injured. It was just cramp. He came up fit as a fiddle, and up he went in front of the still greatly fancied Inler's Wave for a lead of a length, and the favourite did no more than register a couple of points.

More extraordinary, perhaps, was the display of the 25 to 1 chance, Lucky Champion, in his course with Fair Marquis, on whom our Northern visitors put on almost every shilling. In the long stretch he took the turn from the Marquis by a good two lengths, and, much keener on the scent, he never left the issue in doubt.

The Midlands' chance of lowering the colours of Droichead Bawn, however, was regarded as gloomy. Something far down seemed momentarily to divert his attention from his business, and nearing the hare he seemed a bit blinked; but he lost the turn by two lengths, and Lucky Champion was a clear winner when the Kerryman knocked the hare off her legs.

The stylist of the lot is Mountain Emperor. It was child's play to him to overthrow Quality and Imperial; for again he put the pace, and he kept his head well down all the time. It should be a grand course between him and Lucky Champion, but I fancy he and Keeper's Hill will get hot in the last round.

Fair Madam, Sheila Tanist and My Little Daisy are going strongly in the Oaks, and the Cup looks a good thing for last season's Derby winner, Cloosawn, or Dangerous Flash.

THE RESULTS

THE DERBY (64 dog puppies)—Winner, £400; second, £125; two, £60; four, £25; eight, £10; sixteen, £5

THIRD ROUND.

Fair Brook (2l.) beat Shooting Star.
Daworis Light (3l.) beat Rhett Putler.
Keeper's Hill (2l.) beat Cope with Tanist.
Olive's Spark (3l.) beat Tall Rally.
Droichead Bawn (4l.) beat Dancing Border.
Lucky Champion (2l.) beat Fair Marquis.
Imperial (1l.) beat Inler's Wave.
Mountain Emperor (2l.) beat Quality.

FOURTH ROUND.

Daworis Light (1l.) beat Fair Brook.
Keeper's Hill (4l.) beat Olive's Spark.
Lucky Champion (2l.) beat Droichead Bawn.
Mountain Emperor (1½l.) beat Imperial.

OAKS (32 bitch puppies)—Winner, £220; second, £90; two, £40; four, £10; eight, £5

Wandering Maid, a bye; Robeen Printer, absent.
Fair Madame (10l.) beat Gabriel Lass.
Gay Breeze (3l.) beat The Kingdom Laurel.
Dour Betty (2l.) beat Black Mercury.
Brown Lea (very long lead) beat Bella Port (unsighted) in run up.
Shining Valiant (2l.) beat Broadway Blackout.
My Little Daisy (just up) beat Judy from White Rock (1l.).
One Iota (3l.) beat Model Kitty.
Just Leading (3l.) beat Tallo's Colleen.
Stuffy (5l.) beat Black Silk.
Fancy Bledi (6l.) beat Kildare Countess.
Sheila Tanist (4l.) beat Ballyarcher Colleen.
Last Arrival (5l.) beat Wings of the Roe.
Bridgie Whack (just up) beat Killanshan Dasher.
Scart Glory (3l.) beat Another Doran's Ass.
Daring Rambler (1l.) beat Mid-Westmeath.

SECOND ROUND.

Fair Madame (8l.) beat Wandering Maid.
Gay Breeze (4l.) beat Gay Betty.
Brown Lea (3l.) beat Shining Valiant.
My Little Daisy (4l.) beat One Iota.
Just Leading (1l.) beat Stuffy.
Sheila Tanist (2l.) beat Fossy Bland.
Last Arrival beat Bridgie Whack (just up).
Scart Glory (2l.) beat Daring Rambler.

INTERNATIONAL CUP (32 all-ages). Winner, £150; second, £50; two, £20; four, £7 10/-.

Mr. Billy Cons (1l.) beat Mays.
Tanmore (5l.) beat Jim's Chance.
Wireless Invader (3l.) beat Adder.
Discretion (2l.) beat War Man.
Hilarious Girlie (4l.) beat The Duke's Brother.
Hill of Deer (3l.) beat Kilnaglory Gambler.
Rebel Streak (2l.) beat Gusto.
Mangerton (3l.) beat Irish Life.
Clonsawn (2l.) beat Quaint Monarch.
Eileen Wonder (8l.) beat Gracious Gift.
Poloidian Choice (3l.) beat Border Legion.
Nigger Maid (2l.) beat Bright Orb.
Broth of a Boy (3l.) beat Count's Best.
Cloughrone (1l.) beat Battle Blitz.
Moonlight Tea (2l.) beat Carne Chief.
Dangerous Flash (2l.) beat Fawn Invader.

SECOND ROUND.

Tanmore (3l.) beat Mr. Billy Cons.
Wireless Invader beat Discretion (unsighted).
Hill of Deer (1l.) beat Hilarious Girlie.
Mangerton (unsighted, just up) beat Rebel Streak.
Clonsawn (4l.) beat Eileen Wonder.
Poloidian Choice (1½l.) beat Nigger Maid.
Broth of a Boy (3l.) beat Cloughrone.
Dangerous Flash (1l.) beat Moonlight Tea.

ENGLISH RACING FIXTURES

Flat racing fixtures covering a period from April 10 to May 13 were issued by the English Jockey Club yesterday.

The 1,000 Guineas will be run on May 16; 2,000 Guineas, May 17; Coronation Cup, June 16; Oaks and Queen Mary Stakes, June 16; Derby and Coventry Stakes, June 17; Gold Cup, July 5. All these races will be run at Newmarket.

Other fixtures:—

April 10 (Easter Monday)—Windsor, Stockton. 15—Salisbury. 18-19—Newmarket. 22-24—Windsor. Pontefract. 29—Salisbury, Stockton.

May 2-3—Newmarket. 6—Windsor, Pontefract. 13—Ascot. 16-17—Newmarket. 20—Salisbury, Pontefract. 20 (Whit Monday)—Ascot, Stockton.

June 3—Windsor, Pontefract. 6—Newmarket. 8—Ascot, Stockton. 16-17—Newmarket. 24—Ascot, Pontefract.

July 1—Windsor, Stockton. 4-5—Newmarket. 6—Salisbury, Pontefract. 15—19—Newmarket. 22—Windsor, Stockton.

TO-MORROW'S RUGBY MATCHES

Apart from the Defence Forces v. the Rest of Ireland match on Saturday week, representative Rugby is at an end this season, and, including to-morrow's games, we have only three more series of club fixtures before the commencement of the cup on March 17th.

Monkstown's sequence of ten wins came to an end last week, the Sydney parade team going under by three points to Old Belvedere. This week-end they will be up against less powerful opposition in St. Mary's College, and, though their backs may some off second-best again, Monkstown's forward superiority is likely to prove the deciding factor.

Wanderers were not at full strength when beating Lansdowne last week-end, and to-morrow, with something approaching their regular team, they should have the better of matters with Bective Rangers at Lansdowne road.

Old Belvedere appear to be running into their true form at present, and, although the home forwards are likely to be a thorn in their side, their visit to Castle avenue to take on Clontarf should be a fruitful one.

U.C.D. gave a fine performance in beating Trinity last Saturday, and should continue on their winning way against Old Wesley at Donnybrook, while Lansdowne are likely to prove too good for Palmerston at Clonskeagh. Dublin University take on Blackrock College at Williamstown. This will be their first meeting this season, and, although the loss of several key-men has reduced their potentialities, Dublin University should win.

TEAMS.

Monkstown—S. Craig; H. Morris, Cpl. R. Boucher, J. McCarthy, W. Campbell; Sergt. H. Mooney, L. Craig; M. P. Aherne, J. W. Aherne, K. Woodrow. Sergt. P. J. Moloney, Sergt. G. Walsh, E. Hart, C. Willoughby, D. Ganly.

Lansdowne—C. Murphy; F. Cosgrave, J. Dawson, J. Cagney, W. Burke; F. O'Donnell, A. McPhilips, A. McMullen, W. Parkes, A. Devaney, C. Callen, R. Mitchell, D. Hingerty, J. Flood, P. J. Horan.

Palmerston—R. I. Gill; A. K. Ellis, F. Kenny, W. I. Potts, D. Craigie; M. Sheehan, C. Orso; H. R. Roberts, Lt. R. Mercer, R. Fitzgerald, J. Allen, G. Allen, E. G. Flynn, G. Mulroney, H. McClelland.

Galway Firm's Trade in Woollen Yarns

The case in which Messrs. James O'Flynn and Sons, Ltd., Galway, are charged with evading several Emergency Powers Orders relating to the manufacture and sale of woollen yarns was resumed and adjourned before the Special Criminal Court in Dublin yesterday. James O'Flynn, Sixmilebridge, Co. Clare, is charged as principal of the firm, and Daniel Doyle as works manager of the firm.

The firm had pleaded guilty to a charge of selling controlled goods without having the retail price tickets attached.

The Court reserved its decision on the charges to which the firm had pleaded guilty, and the hearing of twenty-four charges of failure to make deliveries for thirteen weeks of May, June and July of 1943 to the Controller of Stores, Department of Posts and Telegraphs, were then taken.

Mr. Murnaghan said that the company, as woollen manufacturers, had certain contracts based on tenders to the Controller of Stores for cloth, serges and blankets for the Defence Forces and the Voluntary Services. It would be proved that the firm was actually selling yarn they could have manufactured into cloth, and that the Department of Supplies officials found a number of looms idle at both factories. The returns made to the Department of Supplies were, roughly, 400lb. per week more than those made to the Controller of Stores.

One Man Acquitted in Dairy Robbery Case

Denials of the charges were made in the Dublin Circuit Criminal Court yesterday, in the case in which Gerard Kilcullen (21), professional boxer, 21 Horseman's row, Dublin, was jointly charged with Michael O'Connor, Charlemont row, Dublin, with having broken into the offices of Merville Dairy, Finglas, the property of Craigie Brothers, and stealing food vouchers, cheques, money orders and cash amounting to £581—all to the total value of £668.

Gerard Kilcullen and his brother, Hugh Kilcullen (24); James Carroll (26), Dominick street, Dublin, and Michael O'Connor were also charged with conspiracy with John O'Connell to break and enter the same premises.

Judge Shannon said he would direct the jury to acquit Hugh Kilcullen of all the charges against him.

James Carroll said he had nothing to do with the robbery or division of the money.

Bridie de Palma said she had been with Carroll on the afternoon and evening of September 8th, the night the robbery occurred.

Michael O'Connor and Gerard Kilcullen also denied the charges, and Kilcullen accounting for money found by the Irish Guards, said his father had sent him £15 on September 9th from England.

TO-DAY'S SPORTING FIXTURES

Boxing—Army Senior Championships, National Stadium, 7.30.

Hockey—At Londonbridge road (3.15)—Leinster v. Munster; Ulster v. Connaught.

Coursing—National meeting Clonmel 11.45.

Table Tennis—Leinster Open Championships, O'Connell Hall, 7.0.

Squash Rackets—Irish Championships, Fitzwilliam Club, 5.30.

Soccer—Veterinary College of Ireland Colours match v. Queen's University, Cherryvale, Belfast.

SQUASH RACKETS

At Fitzwilliam Club:—

Fitzwilliam Plate—Semi-finals — W. Andrews beat E. E. Law—9-7, 9-1, 10-9. T. P. Hogan beat C. Chamney—9-2, 3-9, 9-7, 9-5.

To-day—5.30—W. Andrews v. T. P. Hogan (Plate final). 6.0—J. J. O'Keeffe v. C. A. Kemp (Championship final). 6.45—J. Gaffney v. H. East ("B" Handicap final).

GOLF CLUB NOTICES

Kilkenny.—To-morrow: Medal, bogey. Ladies—To-morrow—9-hole competition.

Elm Park.—To-morrow: Fourball, bogey, sweep.

Grange.—To-morrow: Last 12 holes, bogey.

Castle (Ladies).—1944 Officers: Captain, Mrs. P. Norton; hon. treas., Mrs. D. Lyne; handicap sec., Mrs. H. Cairns; hon. sec., Mrs. Howard Knox.

Foxrock.—Ladies—Miss Cremin's prize; Mrs. J. E. Fletcher (45), 3 down.

Island.—To-morrow: Semi-open mixed foursome v. bogey; post entries; choose opponents. Ladies—Bogey competition. 15 holes: Mrs. Crosbie (12), 6 down; Mrs. Beamish (14), 5 down. Feb. 23: Sweepstake, 13 holes, strokes.

Skerries.—To-morrow — Scotch foursomes, sweep; strange partners. Sweep. E. J. Branagan (24), 36½; W. Woodcock (8), 37. Ladies—Feb. medal: Miss I. Halpin (19), all square.

Friday 9.8.—At Hermitage to-day, Mr. J. Lennane's prize, 14 holes, stableford. M. A. Dawson's prize: J. Lennane, 3? pts.

St. Anne's.—Ladies—1944 Officers: Captain, Miss F. O'Neill; hon. sec., Miss E. McCrann. Sunday: Medal, 18 holes, strokes. Silver spoon: Miss K. Brabazon. Co. Kildare.—Ladies—Stroke: Mrs. Muldoon (24), 38½; best gross, Miss Langan. Stroke, Miss Langan (11), 42. Stroke, Mrs. Duncan (16), 38; best gross, Mrs. Muldoon.

Castle.—To-morrow—Fourball.

Milltown.—To-morrow—Scotch foursomes, 18 holes, stroke. Prizes next.—Ladies—Sweepstakes, 9 holes, singles, stroke.

Portmarnock. — To-morrow — Medal, stroke.

Rathfarnham. — To-morrow — Scotch foursome, 18 holes v. bogey — Fourball v. Bogey, 18 holes, sweepstake. Bull Cups, 1943—Final.

Howth.—Ladies' Branch. Sweep winner, Mrs. Heary (29), 35½.

MUNSTER LADIES' HOCKEY TEAM.

Munster's team to meet Ulster on March 18 in Dublin will be—Misses S. Seymour (Old Rochelle); H. Cagney (Cork), E. Roche (do.), F. O'Flynn (Ashton), A. Moore (do.), V. Good (Cork); M. Murphy (Old Ursulines), J. Burns (Old Rochelle); K. O'Farrell (Ashton), M. Long (do.), J. O'Friel (Cork) or C. Humphreys (Ashton).

ARMY BOXING

GALLANT BID BY W. MOORE

O'F all those who took heavy punishment and fought back gamely in the first stage of the Army Senior Championships at the Stadium yesterday, the palm goes to Sergeant W. Moore, who weathered continual pressure by Private M. Cashin in the first series of the welters, to be beaten on points. Cashin, boxing very well, was on top throughout, and scored mainly with heavy right crosses and uppercuts; and, although Moore fought back without flinching, he could make little impression on his tough opponent.

The only knock-out of last night's session was gained by Corporal A. Quinn, National junior champion, in a first series heavy-weight bout against Private M. O'Brien. O'Brien had slightly the better of the lively exchanges in a fast first round, and rested on his oars a little in the second, which ended about even. Quinn made a determined attack at the start of the third, however, and getting rather the better of matters at close quarters, sent across two heavy right crosses which put O'Brien down for the count.

Corporal P. Dowdall had not an easy trip against Private A. McDermott in the second series of the light-weights, for the 2nd Brigade man was almost as good as the champion at his own speciality of in-fighting, and lost only narrowly on points. Another light-weight bout, that between Private Croly and Private J. O'Rourke, both of the 5th Brigade, was declared "no contest" by the referee. Both contestants are now, of course, disqualified.

Boxing will be resumed to-night at 7.30. Results:—

Heavy—1st Series—Gunner J. Murray (Southern) beat Pte. J. Cluskey (3rd Bge.); Pte. R. Byrne (5th Bge.) beat Pte. S. Kennedy (Western Com.); Pte. P. Power (2nd Bge.) beat Pte. J. Burke (2nd Bge.); Pte. O'Malley (Western Com.) beat Pte. F. Pawl (Curragh).

Feather—1st Series—Pte. J. Phillips (5th Bge.) beat Pte. M. Byrne (7th Bge.).

Light—1st Series — Pte. McCullagh (western Command) beat Cpl. B. O'Kelly (6th Bge.); Pte. J. Croly (5th Bge.) beat Pte. M. Fennell (2nd Bge.); Pte. J. O'Rourke (5th Bge.) beat Pte. O'Sullivan (Curragh); Cpl. F. Dowdall (No. 2 Formation) beat Sgt. W. Byrne (No. 1 Formation); Pte. A. McDermott (2nd Bge.) beat Vol. J. Ring (7th Bge.). 2nd Series—Pte. J. Gifford (No. 2 Form.) beat Pte. L. Taaffe (No. 1 Form.); Pte. McCullough (Western Command) beat Pte. J. Rock (6th Bge.); Pte. Croly (5th Bge.) beat Pte. O'Rourke (5th Bge.). no contest; Cpl. F. Dowdall (No. 2 Form) beat Pte. A. McDermott (2nd Bge.).

Welter—1st Series—Pte. M. Cashin (2nd Bge.) beat Sgt. W. Moore (2nd Bge.).

Middle—1st Series—Cpl. T. Guilfoyle (5th Bge.) w.o., Pte. J. Fitzgerald (15th Bge.) scr.; Pte. J. Mernagh (1st Bge.) beat Cpl. T. Lydon (Western C.); Pte. M. Duggan (2nd Bge.) beat Pte. P. Malin (3rd Bge.).

Cruiser—1st Series—Gunner P. Swaine (2nd Bge.) beat Pte. J. Browne (1st Bge.); Cpl. W. Flaherty (Western Command) beat Cpl. J. Downey (4th Bge.); Sgt. J. Doyle

PUBLIC AMUSEMENTS

GAIETY THEATRE Nightly 7.45. Matinee Saturday, 2.30.
Last 3 Performances.
JIMMY O'DEA, in "ROBINSON CRUSOE."
NEXT WEEK
Nightly 7.30. Matinee Saturday, 2.30.
THE DUBLIN THEATRE GUILD PRESENTS
VIVIEN DILLON, IN "LOTTIE DUNDASS."
Booking Open Daily, 10 a.m. to 9 p.m.

OLYMPIA THEATRE.
NIGHTLY 7.45
FIRST PRODUCTION OF VICTOR BOYD'S 3-ACT PLAY
"AFTER THE HARVEST,"
With Powerful Cast of Dublin Favourites.
Production by John Stephenson.
Vide Press:—*Independent*—"The dialogue is good and natural, and has many really amusing lines."
Box Office Open Daily. 'Phone 22962.

ABBEY THEATRE At 7.30 p.m.
"THE WISE HAVE NOT SPOKEN," By Paul V. Carroll. (Second Week.)
Latecomers not admitted until end of First Act.

GATE THEATRE.
EDWARDS—MacLIAMMOIR.
EUGENE O'NEILL'S
"DESIRE UNDER THE ELMS."
With Meriel Moore, Liam Gaffney, Michael Clarke.
Nightly at 7.45. Mat. Sat. 2.30.
BOOKING 10.30-7.

QUEEN'S—PANTO at 3.30, 7.15. FILM 2.30, 6 & 9.45
LAST 3 DAYS.
"DICK WHITTINGTON AND HIS CAT."
Written by Ernie Murray.
Films: Bill Elliott in "ROGUES' GALLERY."

METROPOLE 2.20, 4.40, 6.50, 9.10.
MARGARET LOCKWOOD — MICHAEL WILDING
"DEAR OCTOPUS."
A Simple and Sincere Story of Simple and Sincere People.

THEATRE DE LUXE.
JOHN WAYNE—MARTHA SCOTT
"IN OLD OKLAHOMA."
3.47, 6.16, 8.45.

CORINTHIAN To-day at 2.30, 5.0, 7.21, 9.42
Donald Barry and Henry Hull, "WEST SIDE KIDS."
Roy Rogers and Smiley Burnette, "KING OF THE COWBOYS."

GRAND CENTRAL
Judy Garland, Lana Turner in "ZIEGFELD GIRL"
At 3.5, 5.46, 8.27.
Sunday Next: "Phantom of the Opera."

ASTORIA Dun Laoghaire, Cont. from 3.15 p.m.
Robert Lowery, The Mills Brothers in "RHYTHM PARADE."
Also the East Side Kids in "KID DYNAMITE."

GREEN—3.40, 6.20, 9.5—Montgomery, Bergman, "RAGE IN HEAVEN." Also Geo. Murphy, "Letter of Introduction."

SLIGO FEIS CEOIL.
ENTRIES CLOSE 28th FEB.
For Entrance Forms apply to:
MISS LORD,
Mauricheen, Sligo.

DUBLIN BATTALION GIRLS' BRIGADE.
ANNUAL DEMONSTRATION in the OLYMPIA THEATRE, DAME STREET, on Saturday Afternoon, at 2.45 p.m.

CHURCH NOTICES.

DUBLIN CENTRAL MISSION,
GEORGE'S HALL.
JUBILEE ANNIVERSARY,
SATURDAY, 19th FEBRUARY.
7 p.m.: PUBLIC MEETING.
Chairman: MR. JOHN SMITH.
Address by
REV W. E. CLAPHAM
(London).
SUNDAY, 20th FEBRUARY.
11.30 a.m.—REV. E. WHITTAKER.
3.30 p.m. and 7.15 p.m.,
REV. W. E. CLAPHAM.
Afternoon Chairman—Mr. Kenneth Crowe.
Evening Soloist—Mr. Robert McCullagh.
MONDAY, 21st FEBRUARY.
4.30 p.m.: BUSINESS MEETING.
Chairman: Mrs. Arthur J. Walkey.
Addresses by
SISTER MARGARET,
MRS. JOHNSTONE HUNTER, and
REV. W. E. CLAPHAM.
7 p.m.: JUBILEE RALLY.
Chairman: Mr. E. W. BOOTH, B.A.I.
Addresses by
REV. W. E. CLAPHAM
AND OTHERS.
Soloists: Mrs. Kilroy and Mr. R. McCullagh.
SPECIAL MUSIC BY CHOIR.
Conductor: Mr. John H. Ross.

CHURCH SERVICES

TO-DAY

ST. PATRICK'S.—10, Matins, Litany, 4. Evensong.
CHRIST CHURCH.—10.45, Matins. 3. Evensong.
ST. BARTHOLOMEW'S.—8, H.C. 10.30, Matins and Litany. 5. Evensong.
ST. ANN'S, Dawson street.—10, Litany.
CHRIST CHURCH, Leeson Park.—9.45, Litany.
ST. ANDREW'S, Suffolk street.—12, Intercession.
ST. WERBURGH'S.—10.30, Litany and Intercession.
ZION CHURCH, Rathgar.—8, Intercession.
CHRIST CHURCH, Taney.—10, M.P.

TO-MORROW

ST. PATRICK'S.—10, Matins.
CHRIST CHURCH.—10.45, Matins. 3, Evensong.
ST. BARTHOLOMEW'S.—8, H.C. 10.30, Matins. 8, Evensong and Preparation for Communion.
ST. ANN'S, Dawson street.—10, Matins.
CHRIST CHURCH, Leeson Park.—9.45, M.P.
CHRIST CHURCH, Taney.—10, M.P.

SUNDAY

CATHEDRALS

ST. PATRICK'S.—8, H.C. 11.15, Matins; Rev. Robert McTighe. 12, H.C., Choral. 3.15, Evensong; Rev. Robert McTighe.
CHRIST CHURCH.—11, Matins and H.C.; Canon Charles Dowse. 3.30, Evensong; Rev. W. J. France.
ST. CANICE'S, Kilkenny.—8.30, H.C. 11.30, Matins and H.C.; the Dean. 3.30, Evensong. 7, Parochial Evensong; Rev. E. A. Brandon.
ST. MARY'S, Limerick.—8, H.C. 11.30, Matins and H.C.; Rev. N. V. Commiskey. 3.30, Evensong; Very Rev. the Dean.

CHURCHES AND CHAPELS

CHAPEL OF TRINITY COLLEGE.—8, H.C. 10, M.P.; Canon W. F. France.
ST. COLUMBA'S COLLEGE.—8, H.C. 10, Matins. 8, Evensong; the Warden.
ST. MATTHIAS'S.—8, H.C. 11.30, M.P., Bishop of Killaloe. 3.30, Children's Service. 7.15, E.P. Rev. E. M. Bateman.
ST. BARTHOLOMEW'S.—7.45, Litany. 8, H.C. 9.15, Parish Communion. 11, Matins; the Vicar. 12, Sung Eucharist. 3.30, Youth. 7, Evensong. Rev. D. Clarke.
ST. ANN'S, Dawson street.—8, H.C. 10.15, Matins. The Vicar. 11.30, Matins and H.C. The Vicar. 3.30, Young People. 7.15, Evensong. Rev. C. C. W. Browne.
CHRIST CHURCH, Leeson Park.—8, H.C. 11, M.P. Rev. R. H. Hamilton. 3.30, Children's Service. Rev. H. J. V. Packham. 7.15, E.P. Rev. W. H. McClelland.
ST. COLUMBA'S, Rathmines.—9 and 11, H.C. 11, M.P. Rev. H. J. V. Packham. 7.15, E.P. Rev. N. H. Hamilton.
HOLY TRINITY, Rathmines.—7.30 and 11.15, H.C. 10 and 11.15, M.P. Canon Tobias. 3.30, Sunday School in Church. 7.15, E.P. Rev. D. Murray.
THE MAGDALEN CHURCH, Lower Leeson street (the Church's Ministry of Healing).—8, H.C. 11, M.P. 11.30, H.C. 7, E.P.
ST. ANDREW'S, Suffolk street.—11.15, M.P. Rev. Houghton. 3.30, Children. 7.15, E.P. and H.C. Rev. Dudley H. Carter.
DRUMCONDRA.—8, H.C. 10, H.C. (with Litany) 11.30, M.P. Rev. E. J. R. Tobias. 4, Children. 7.15, E.P. Rev. G. J. Tyndall.
NORTH STRAND.—8, H.C. 10, H.C. (with Litany). 11.30, H.C. Rev. G. J. Tyndall. 4, Children. 7.15, E.P. Rev. E. J. R. Tobias.
ST. GEORGE'S.—8, H.C. 11.45, M.P. and H.C. Rev. B. Harvey. 7.15, Rev. R. Warrington.
ST. AIDAN'S.—8, H.C. 11.30, M.P. and H.C. Rev. R. Warrington. 3.30, Children. 7.15, Rev. A. E. C. Olden.
ST. AUGUSTINE'S.—11.30, Rev. A. D. B. Dobbs. 3.30, Children. 7.15, H.C. Rev. B. Harvey.
THE FREE CHURCH.—10.15, Rev. B. Harvey. 7.15, H.C. Rev. K. D. B. Dobbs.
ST. MARK'S.—11.30, Rev. G. D. Robson. 3.30, Young People. 7, H.C. Mr. J. Arbuthnott.
ST. MARY'S.—10.15, Chapel of Ease. 11.30 and 7.15, Rev. Dr. Emerson.
KIRWAN HOUSE.—8, H.C. 11.30, M.P. 7.15, E.P.; Rev. C. W. C. Carter.
ST. LUKE'S.—11.30, Rev. J. Blackwell. 7.15, H.C.; Farewell Rev. J. Blackwell.
ST. KEVIN'S.—8, H.C. 11.30, H.C.; Rev. S. C. Strong. 7.15, Rev. A. T. Houghton. 8.15, Fellowship Hour.
ST. MICHAN'S.—11, M.P.; Rev. R. J. Kerr.
ST. PAUL'S.—10.30, H.C.; Rev. F. W. Day. 3.30, Children's Service. 7.15, E.P.; Rev. R. J. Kerr.
ST. STEPHEN'S, Upper Mount street.—8, H.C. 11, Matins and H.C. Canon W. T. Grey. 7.15, Evensong; Rev. R. D. Macrory.
ST. WERBURGH'S.—9, H.C. 11.15, the Rector. 3.30, Children. 7.15, Parish Service; the Rector.
ALL SAINTS, Raheny.—11.30, M.P. and H.C.; Canon Drury. 7, E.P.; Mr. the A. Simms.
MAGDALEN CHAPEL.—11, M.P. and H.C.; Rev. C. Ellis (Minister to Lepers). 7.15, E.P.; Rev. S. Ellis.
RATHFARNHAM.—8 and 11.30, H.C. 10.15 and 11.30, Rev. G. S. Nowlan. 3.30, Children. 7 (G.F.S.); Rev. T. N. D. C. Salmon.
ZION CHURCH, Rathgar.—8 and 11, H.C. 10 and 11, Chancellor L. Parkinson Hill. 3, Children's Service. 7, Chancellor L. Parkinson Hill.
ST. MARY'S, Donnybrook.—8 and 11, H.C. 11, Canon Hemming. 3.30, Rev. Richard Hanson. 7.15, Canon Powell.
MONKSTOWN.—8 and 10.30, H.C. 11.30, M.P.; Rev. R. G. Rhodes. 3.30, Children. 7.15, E.P.; Rev. T. H. Kennedy.
ST. PAPPAN'S, Sanitry.—8, H.C. 10.30, M.P.; Rev. W. R. A. Bond. 4, E.P.; Rev. K. M. Dunlop.
ST. MOBHI'S, Glasnevin.—11, M.P. and H.C.; Rev. K. M. Dunlop. 3.30, Young People. 7, E.P.; Rev. W. R. A. Bond.
ST. JOHN'S, Coolock.—12, M.P. and H.C. 11, M.P., and 7.15, E.P.; Rev. W. R. A. Bond.
ST. BRIGID'S, Stillorgan.—8.30, H.C. 11.15, M.P. 6.30, E.P. Canon H. C. Carey.
CLONTARF.—7.45, H.C. 11.15, M.P. and H.C. Rev. W. H. Ll. Rooke. 7.15 E.P. Rev. J. D. Neligan.
HAROLD'S CROSS.—8 and 11.15, H.C. 11.15, Rev. O. A. C. Irwin. 3.30, Children. 7.15, Rev. W. C. G. Proctor.
ST. PHILIP'S AND ST. JAMES'S, Bootstown.—8 and 10, H.C. 11, Canon J. Powell. 3.30, Rev. T. F. Blennerhassett. 7.15, Canon C. H. Hemming.
CHRIST CHURCH, Carysfort.—11.30, Rev. E. M. Bateman.
SANDFORD.—11, Rev. John Marks. 7.15, Rev. J. H. Hull.
ST. MARY'S, Crumlin.—8, H.C. 11.15, M.P. and H.C. Rev. Walter Barrow. 3.30, Children's Service. 7.15, The Archbishop of Dublin.

PRESBYTERIAN CHURCHES.

ABBEY CHURCH, Rutland square.—11.30 and 7.30, Rev. C. Elliott.
ADELAIDE ROAD.—11.15 and 7.15, Very Rev. Dr. R. K. Hanna.
ST. ANDREW'S, Blackrock.—11 and 7.15, Rev. J. Noel Thompson.
ST. ANDREW'S, Bray.—11.30, Mr. William Rutherford. Day of Prayer for Students. 7, Rev. G. B. G. McConnell.
CHAPELIZOD.—4.30, Rev. Dr. J. A. H. Clontarf.—11.30, Rev. J. Murray Moore and Students. Day of Prayer for Students. 7.15, Rev. J. Murray Moore.
DONORE.—11.30 and 7, Rev. T. Bole.
HOWTH.—11.30 and 7.15, Rev. J. McCaughey.
KINGSTOWN CHURCH, Dun Laoghaire.—11, Churchtown; 11, Bray; 10.30 and 7.15, Rev. S. J. Park.
LUCAN.—10.15, Rev. Dr. J. A. H. Irwin.
MALAHIDE.—11, Rev. J. McCaughey.
ORMOND QUAY AND SCOTS.—11.30 and 7.15, Rev. T. Byers.
RATHGAR CHURCH.—11.30, Rev. R. Montgomery and Students. 7.15, Rev. R. Montgomery.
SANDYMOUNT.—11.30, Rev. J. S. Crockett and Students. 7.15, Rev. J. S. Crockett.
NAAS.—12, Rev. Dr. J. A. H. Irwin.
MISSION CHURCH, Ormond quay.—3, Sabbath School. 4.30, Evangelistic Service. Speaker: Mr. S. Logan.
ST. COLUMBA'S SCHOOL.—8.15, Evangelistic Service. Speaker: Mr. Logan.

METHODIST CHURCHES.

CENTENARY CHURCH, St. Stephen's Green.—11, Rev. J. Boyd. 7.15, Rev. A. W. Gamble (Social Hour).
BRIGHTON ROAD, Rathfarnham.—11.15, Rev. G. Clapham (London). 7.15, Rev. E. Whittaker.
CHARLESTON ROAD, Rathmines.—11.30, Rev. R. Lee Cole and Mr. T. W. Wynne (Mission to Lepers). 7.15, Rev. R. Lee Cole.
GEORGE'S HALL.—11.30, Rev. E. Whitaker. 7.30 and 7.15, Rev. W. E. Clapham (London), Monday, 7, Rev. W. E. Clapham.
DOLPHIN'S BARN.—11.30 and 7.15, Rev. T. A. Hartley.
INCHICORE.—11.30, Rev. R. Greenwood.
DRUMAGH.—11.30, Mr. W. J. Brunt. 7, Rev. R. Greenwood.
ABBEY STREET.—11.30 and 7.15, Rev. G. M. Bryson. Friday, 8.15, Rev. W. H. Golden; Intermediate, Mr. P. Roberts.
BLACKHALL PLACE.—11.30, Mr. W. J. Brunt. 7, Rev. Chas. Wilson.
LUCAN.—11.30, Rev. Chas. Wilson.
MARINERS'.—Dun Laoghaire.—8 and 11.30, H.C. 11.30, Canon Purser Shortt. 7, Rev. R. Roberts.
CHRIST CHURCH, Taney.—11.30, M.P. and H.C.; Rev. E. D. H. Slator. 7.15, E.P.; Rev. A. W. F. Orr.
ST. PATRICK'S, Dalkey.—8.30, H.C. 11.30, M.P. and H.C. 3.30, Children's Service. 7, E.P.
CHRIST CHURCH, Dun Laoghaire.—8, H.C. 11.15, Matins and H.C.; the Vicar. 3.30, Evensong; the Vicar.
ST. PHILIP'S, Temple road.—8 and 11, H.C. 11, M.P., and 7.15, E.P.; Rev. W. H. Golden.
ST. BRIGID'S, Stillorgan.—8.30, H.C. 11.15, M.P. 6.30, E.P. Canon H. C. Carey.
CLONTARF.—7.45, H.C. 11.15, M.P. and H.C. Rev. W. H. Ll. Rooke. 7.15 E.P. Rev. J. D. Neligan.
HAROLD'S CROSS.—8 and 11.15, H.C. 11.15, Rev. O. A. C. Irwin. 3.30, Children. 7.15, Rev. W. C. G. Proctor.
ST. PHILIP'S AND ST. JAMES'S, Bootstown.—8 and 10, H.C. 11, Canon J. Powell. 3.30, Rev. T. F. Blennerhassett. 7.15, Canon C. H. Hemming.
CHRIST CHURCH, Carysfort.—11.30, Rev. E. M. Bateman.
SANDFORD.—11, Rev. John Marks. 7.15, Rev. J. H. Hull.
ST. MARY'S, Crumlin.—8, H.C. 11.15, M.P. and H.C. Rev. Walter Barrow. 3.30, Children's Service. 7.15, The Archbishop of Dublin.

PRESBYTERIAN CHURCHES.

ABBEY CHURCH, Rutland square.—11.30 and 7.30, Rev. C. Elliott.
ADELAIDE ROAD.—11.15 and 7.15, Very Rev. Dr. R. K. Hanna.
ST. ANDREW'S, Blackrock.—11 and 7.15, Rev. J. Noel Thompson.
ST. ANDREW'S, Bray.—11.30, Mr. William Rutherford. Day of Prayer for Students. 7, Rev. G. B. G. McConnell.
CHAPELIZOD.—4.30, Rev. Dr. J. A. H. Irwin.
CLONTARF.—11.30, Rev. J. Murray Moore and Students. Day of Prayer for Students. 7.15, Rev. J. Murray Moore.
DONORE.—11.30 and 7, Rev. T. Bole.
HOWTH.—11.30 and 7.15, Rev. J. McCaughey.
KINGSTOWN CHURCH, Dun Laoghaire.—11, Churchtown; 11, Bray; 10.30 and 7.15, Rev. S. J. Park.
LUCAN.—10.15, Rev. Dr. J. A. H. Irwin.
MALAHIDE.—11, Rev. J. McCaughey.
ORMOND QUAY AND SCOTS.—11.30 and 7.15, Rev. T. Byers.
RATHGAR CHURCH.—11.30, Rev. R. Montgomery and Students. 7.15, Rev. R. Montgomery.
SANDYMOUNT.—11.30, Rev. J. S. Crockett and Students. 7.15, Rev. J. S. Crockett.
NAAS.—12, Rev. Dr. J. A. H. Irwin.
MISSION CHURCH, Ormond quay.—3, Sabbath School. 4.30, Evangelistic Service. Speaker: Mr. S. Logan.
ST. COLUMBA'S SCHOOL.—8.15, Evangelistic Service. Speaker: Mr. Logan.

METHODIST CHURCHES.

CENTENARY CHURCH, St. Stephen's Green.—11, Rev. J. Boyd. 7.15, Rev. A. W. Gamble (Social Hour).
BRIGHTON ROAD, Rathfarnham.—11.15, Rev. G. Clapham (London). 7.15, Rev. E. Whittaker.
CHARLESTON ROAD, Rathmines.—11.30, Rev. R. Lee Cole and Mr. T. W. Wynne (Mission to Lepers). 7.15, Rev. R. Lee Cole.
GEORGE'S HALL.—11.30, Rev. E. Whitaker. 7.30 and 7.15, Rev. W. E. Clapham (London), Monday, 7, Rev. W. E. Clapham.
DOLPHIN'S BARN.—11.30 and 7.15, Rev. T. A. Hartley.
INCHICORE.—11.30, Rev. R. Greenwood.
DRUMAGH.—11.30, Mr. W. J. Brunt. 7, Rev. R. Greenwood.
ABBEY STREET.—11.30 and 7.15, Rev. G. M. Bryson. Friday, 8.15, Rev. W. H. Golden; Intermediate, Mr. P. Roberts.
BLACKHALL PLACE.—11.30, Mr. W. J. Brunt. 7, Rev. Chas. Wilson.
LUCAN.—11.30, Rev. Chas. Wilson.
MARINERS'.—Dun Laoghaire.—8 and 11.30, H.C. 11.30, Canon Purser Shortt. 7, Rev. R. Roberts.
CHRIST CHURCH, Taney.—11.30, M.P. and H.C.; Rev. E. D. H. Slator. 7.15, E.P.; Rev. A. W. F. Orr.
ST. PATRICK'S, Dalkey.—8.30, H.C. 11.30, M.P. and H.C. 3.30, Children's Service. 7, E.P.
CHRIST CHURCH, Dun Laoghaire.—8, H.C. 11.15, Matins and H.C.; the Vicar. 3.30, Evensong; the Vicar.
ST. PHILIP'S, Temple road.—8 and 11, H.C. 11, M.P., and 7.15, E.P.; Rev. W. H. Golden.
ST. BRIGID'S, Stillorgan.—8.30, H.C. 11.15, M.P. 6.30, E.P. Canon H. C. Carey.
CLONTARF.—7.45, H.C. 11.15, M.P. and H.C. Rev. W. H. Ll. Rooke. 7.15 E.P. Rev. J. D. Neligan.
HAROLD'S CROSS.—8 and 11.15, H.C. 11.15, Rev. O. A. C. Irwin. 3.30, Children. 7.15, Rev. W. C. G. Proctor.
ST. PHILIP'S AND ST. JAMES'S, Bootstown.—8 and 10, H.C. 11, Canon J. Powell. 3.30, Rev. T. F. Blennerhassett. 7.15, Canon C. H. Hemming.
CHRIST CHURCH, Carysfort.—11.30, Rev. E. M. Bateman.
SANDFORD.—11, Rev. John Marks. 7.15, Rev. J. H. Hull.
ST. MARY'S, Crumlin.—8, H.C. 11.15, M.P. and H.C. Rev. Walter Barrow. 3.30, Children's Service. 7.15, The Archbishop of Dublin.

PRESBYTERIAN CHURCHES.

ABBEY CHURCH, Rutland square.—11.30 and 7.30, Rev. C. Elliott.
ADELAIDE ROAD.—11.15 and 7.15, Very Rev. Dr. R. K. Hanna.
ST. ANDREW'S, Blackrock.—11 and 7.15, Rev. J. Noel Thompson.
ST. ANDREW'S, Bray.—11.30, Mr. William Rutherford. Day of Prayer for Students. 7, Rev. G. B. G. McConnell.
CHAPELIZOD.—4.30, Rev. Dr. J. A. H. Irwin.
CLONTARF.—11.30, Rev. J. Murray Moore and Students. Day of Prayer for Students. 7.15, Rev. J. Murray Moore.
DONORE.—11.30 and 7, Rev. T. Bole.
HOWTH.—11.30 and 7.15, Rev. J. McCaughey.
KINGSTOWN CHURCH, Dun Laoghaire.—11, Churchtown; 11, Bray; 10.30 and 7.15, Rev. S. J. Park.
LUCAN.—10.15, Rev. Dr. J. A. H. Irwin.
MALAHIDE.—11, Rev. J. McCaughey.
ORMOND QUAY AND SCOTS.—11.30 and 7.15, Rev. T. Byers.
RATHGAR CHURCH.—11.30, Rev. R. Montgomery and Students. 7.15, Rev. R. Montgomery.
SANDYMOUNT.—11.30, Rev. J. S. Crockett and Students. 7.15, Rev. J. S. Crockett.
NAAS.—12, Rev. Dr. J. A. H. Irwin.
MISSION CHURCH, Ormond quay.—3, Sabbath School. 4.30, Evangelistic Service. Speaker: Mr. S. Logan.
ST. COLUMBA'S SCHOOL.—8.15, Evangelistic Service. Speaker: Mr. S

BIRTHS, MARRIAGES AND DEATHS

Announcements in this Column (which in all cases must be authenticated) are charged at the rate of 1/- per line (minimum 3/-).

BIRTHS

DOHERTY—February 3, 1944, at the Diamond, Donegal, to Maeve (née Gallen), wife of H. A. Doherty, Bank of Ireland, Boyle, a son (Joseph Hugh Colman).

HANBURY—February 16, 1944, at Harcourt Nursing Home, Dublin, to Patricia (née Marman), wife of Osgood V. Hanbury (missing), a son.

MAC AMHLAOIDH — Feabhra 10ADH, 1944, do bPoinn Dia mac ag Eibhlin Pharr, bean Emmec mhic Amhlaoidh, Daithe Aca Cliac. Diarmaid Niall Seosamh a ainm.

HUMPHREYS—February 10, 1944, at Leinster Nursing Home, to Eibhlin (née Piatt), wife of Emmet Humphreys, Oún-an-Oir, Stillorgan road, Dublin, a son.

MEENAN—February 8, 1944, at the Hatch Street Nursing Home, to Irene, wife of Capt. P. F. Meenan, A.M.S., 9 Appian Way, Dublin, twins (Rita and John).

NAIRNE—February 5, 1944, at a Bristol nursing home, to Doreen, wife of Eric Nairne, a son (John Charles).

O'HERLIHY—February 12, 1944, at 40 Upper Fitzwilliam street, to Aileen, wife of Donal O'Herlihy, 30 Elton Park, Sandycove, a daughter.

SHAW—February 11, 1944, at Leinster Nursing Home, to Winifred, wife of Walter P. Shaw, Brookside, Navan road, a son.

WHELAN—February 3, 1944, at the Leinster Private Nursing Home, to Statia, wife of Patrick Joseph Whelan, Janus Gate, Strand road, Sutton, and Wicklow, a brother for Paul (Laurence James).

MARRIAGE

NEALE and TWAMLEY—January 19, 1944, at Kinneagh Church, by the Rev. W. S. Parker, M.A., assisted by the Rev. R. C. G. Studdert; Lesson, only son of Mr. and Mrs. J. Neale, The Abbey, Tullow, Co. Carlow, to Ida, daughter of Mr. and Mrs. E. J. Twamley, Ballyhackett, Tullow.

DEATHS

BARRY—February 16, 1944, at his residence, 2a Springfield avenue, Bangor, James Frith Barry. Deeply regretted. House and funeral private.

GALDBECK—February 16, 1944, at the County Hospital, Athy, Sarah, widow of the late James Caldbeck, Ballyforsoon, Monasterevan, aged 75 years. Funeral from St. John's Church, Monasterevan, to-day (Friday) at 3 o'clock (S.T.).

CARLISLE—February 16, 1944, at her residence, Church place, Dromore, Co. Down, Ellen, widow of Dr. S. B. Carlisle, J.P. Deeply regretted. Funeral to-day (Friday) to First Dromore Presbyterian Church Burial Ground at 3 p.m. House private. No flowers, by request.

COLLINS—At Chester, Mary, wife of the late Thomas Collins, Collins's Hotel, Enniskerry. Inserted by her children, Gertie, Louie and Edgar.

CROSS—February 17, 1944, at a Dublin hospital, Robert J., dearly-beloved husband of Ivy Cross, Kilternan. Deeply regretted by his sorrowing wife, daughters and relatives. Funeral Service, Kilternan Church, at 10 o'clock to-morrow (Saturday).

HOLLAND—February 16, 1944, at his residence, Drumbirk House, Monaghan, John Charles, only son of the late J. C. Holland. Deeply regretted by his loving daughter, E. Florence Denny. "Until we meet you, father dear, on that bright Eternal Shore."

KNOWLES—February 15, 1944, at Dunderry Park, Navan, Co. Meath, Patrick Knowles, for 25 years the faithful friend and servant of late Capt. Eccles, and of Mrs. Eccles, Dunderry Park, Navan. R.I.P.

LYONS—February 16, 1944, at her residence, Paradise place, Drogheda, Nannie B. Lyons, relict of Thomas Lyons, Trinity street. Requiem High Mass in St. Peter's to-day (Friday) at 11 o'clock. Funeral immediately afterwards to Tullyallen.

MATHER—February 16, 1944, at Brookville, Edenderry, Offaly, Frances Helen, beloved daughter of the late W. E. and Mrs. Mather. Funeral to Carbury to-day (Friday) at 2 o'clock (official time).

RYAN—February 17, 1944, at his residence, 10 Berkeley road, Dublin, Robert Joseph, son of the late William and Mary Ryan. Deeply regretted by his aunt M.I.D. Remains to Berkeley street Church to-day (Friday), 6.30. Funeral to Glasnevin after 10 o'clock Mass on to-morrow (Saturday).

SYKES—February 15, 1944, at her residence, 39 Lower Leeson street, Annette Kathleen Sykes. Requiem Mass, St. Kevin's, Harrington street, to-day (Friday), 9 a.m.

TYRRELL—February 17, 1944, at the Adelaide Hospital, Andrew Desmond, beloved husband of Eileen Tyrrell, 23 Vernon street, S.C. road, Dublin, and late A.G.S. and Co. Deeply regretted by his sorrowing wife, children, father, brother, relatives and friends. R.I.P. Remains will be removed this (Friday) evening at 6.30 to St. Kevin's, Harrington street. Funeral after 10 o'clock Mass to-morrow (Saturday) to Glasnevin.

ANNOUNCEMENTS received late for this column will be found in Page 3.

IN MEMORIAM

ABBOTT—In loving memory of Mary Abbott, died 17th February, 1943. "Safe in the arms of Jesus." Inserted by her husband and children.

CUNNINGHAM—In fond remembrance of my dear husband, James Wilson Cunningham, who died 18th February, 1942. Ever remembered by his loving wife, Muriel.

MILLS—In constant loving memory of K. Maud Mills, 29 Morehampton road, Dublin, died February 18th, 1941.

'Phone 62607 NICHOLS Estd. 1814

COMPLETE FUNERAL FURNISHERS
LOMBARD ST. (WESTLAND ROW).
Coffins, Horse and Motor Funerals, etc.
PRIVATE MORTUARY.

1852 WALLER *1944*
FENIAN ST. (formerly Denzille St.).
MERRION SQUARE.
PRIVATE MORTUARY.
DAIMLER MOTOR HEARSES & CARS
'Phone 61275. Wires: "Undertaker, Dublin"

HOTELS & HOLIDAY RESORTS

HOTEL MacDERMOTT,
Harcourt St. Comfortable and Moderate. Open to Non-Residents for Meals, 5-Course Luncheons 2/6. Excellent Cuisine.
Tel. 53013. Wires—"Exclusive."

ROYAL MARINE HOTEL,
DUN LAOGHAIRE.
Facing Bay. Opposite Mailboat Pier.
FIRST CLASS FAMILY HOTEL.
FREQUENT TRAM AND TRAIN SERVICES FROM DUBLIN.
'Phone 81180 (4 lines). Illustrated Booklet 'Grams: "Comfort, Dun on application.
Laoghaire."

GRESHAM HOUSE,
DUN LAOGHAIRE.
Best Private Hotel (adjoining Royal Marine Hotel). 'Phone—81289 Dun Laoghaire.
Apply Manageress.

ROSS'S HOTEL,
DUN LAOGHAIRE.
THE BEST HOTEL ON THE COAST.
GOOD TRANSPORT FACILITIES TO DUBLIN, BRAY, KILLINEY, Etc.
EXCELLENT FOOD AND MODERN COMFORT.
'Phone 81195-61.
'Grams.—Rossotel, Dun Laoghaire.

GRAND HOTEL GREYSTONES.
Winter terms for permanent residents, 4½ guineas per week. Week-end, 35/-.
Telephone: Greystones 141.

GLENDALOUGH ROYAL HOTEL
St. Kevin's 'Bus (Stephen's Green) to Hotel. Car will meet train Rathdrum Station by appointment.
Telephone: Glendalough 2.

PUBLIC NOTICES.

DUBLIN COUNTY COUNCIL.

NOTICE OF ESTIMATE OF EXPENSES.

The Commissioner administering the affairs of the above Council hereby gives notice that the estimate of expenses of the Dublin County Council for the year ending on the 31st day of March, 1945, showing the amounts which, in the opinion of the Commissioner will be necessary to meet the expenses and provide for the liabilities and requirements of the Council has been prepared and will be considered by the Commissioner at the Estimates Meeting to be held on the 28th day of February, 1944.

A copy of the said estimate of expenses has been deposited in the office of the Dublin County Council at 11 Parnell square, Dublin, and may be there inspected by any member of the public at any time at which such offices are open for the transaction of official business.

The Commissioner will supply to every person making application to him therefor a copy of the said estimate of expenses at the price of one shilling.

(Signed).
DANIEL J. O'DONOVAN,
Commissioner.

Offices: 11 Parnell square, Dublin.
Date: 9th February, 1944.

POSTAL SUBSCRIPTION RATES.

	Times.	Pictorial
6 months	£2 12 0	2/8
3 "	£1 5 0	4/4
13 months	£5 4 0	17/4

MISCELLANEOUS

THE Minister for Defence acknowledges the receipt of £35 (Thirty-five pounds) Conscience Money posted in Dublin.

AUDIT Assistant with experience, also Junior to train, required immediately by Chartered Accountant. Reply, with full particulars and salary expected, Box P 383.

VACANCY, Dublin Solicitor's Office, for Solicitor, five years' qualified, mainly Circuit and District Court experience desired. Copy refs. to Box N 414.

YOU ought to hear this man, Rees, at the Mansion House. But you will have to make up your mind to come early. The House was packed the other night. Don't wait until the Campaign is over to have your friends telling you what you have missed. Remember 7.30 to-night.

JOHN G. PARKES and Sons, Ltd., Coombe, Dublin. | SHANNON ELECTRIC FUSES. SOLUS ELECTRIC LAMPS. Wholesale Only.

RESIDENCE WANTED.

WANTED, preferably in Donnybrook or Ballsbridge area, a Detached House, modern basement, but with moderate garden; 3 reception rooms, 4 or 5 bedrooms, and accommodation for servants. Tenancy or purchase would be considered. Replies to—
JAMES H. NORTH & CO.,
110 Grafton St. Dublin.

BAILY, HOWTH—FOR SALE, an exquisitely situated Detached Residence, with views of the Bay, Dublin Hills, and Killiney. House in first-class order; Beeston boiler and Aga cooker. Attractive garden. Particulars from James H. North and Co. ,110 Grafton street, Dublin.

BROOKS, THOMAS AND CO., LTD., DUBLIN. | VITROLITE GLASS for Splash backs, Shelves. LEADED PANELS, PAVEMENT LIGHTS.

ELSAN CLOSETS
For A.R.P. and DOMESTIC SANITATION.
Write for Price List.
THOS. DOCKRELL, Sons & Co., Ltd., Dublin.

NOTICE.

McQUILLAN'S, Capel street, wish to notify their many customers and public generally that, starting week commencing 21st inst., and until further notice, their premises will be closed for Weekly Half-holiday on Saturdays at 1 o'clock, instead of Wednesdays, as heretofore.

ADVERTISER, having a large quantity of standing timber, has Vacancy for man with good practical knowledge of Charcoal manufacture. Good salary and commission to competent man. Full particulars first letter, Box P 2345, Man.

FOR SALE, Modern House, 34 Margaret road, Malahide, close to rail and 'bus, containing sitting-room, dining room, kitchen and 3 bedrooms, with garage and usual conveniences. Held for 200 years from 1933 at yearly rent of £8. P.L.V. £218 4s. 0d. Apply WILLIAM J. KEERY, Solicitor, 19 and 20 Fleet street, Dublin.

URGENTLY required, Detached or Semi-detached House or Bungalow to Rent, South side; good rent offered. Box N 387.

WARMTH ensured during coldest weather with our space heating stoves. EVANS, 152 Capel street, Dublin. 'Phone 75648/9.

HEATING STOVES.
ROMESSE, NEW DEFCOR AND SLOW COMBUSTION.
BAXENDALE & CO., LTD.,
CAPEL STREET, DUBLIN.

DUBLIN—LIVERPOOL.
Speed in Comfort and Security with
Aer Lingus teo
(IRISH AIR LINES)
UPR. O'CONNELL ST., DUBLIN.
Telephone: 72872 (4 lines).

BATHS, SINKS, WASHHAND BASINS
And All Plumbing Goods.
C. P. GLORNEY, LTD.,
GEORGE'S QUAY, DUBLIN.

LEGAL NOTICES

STATUTORY NOTICE TO CREDITORS.
In the Goods of
MARY FRANCES DONALD, late of 12 Crosthwaite Park, E., Dun Laoghaire, Co. Dublin, Spinster, Deceased.

The creditors of the Deceased (who died on the 17th November, 1943) are hereby required to furnish written particulars of their claims to the undersigned Solicitors for Richard Alfred O'Brien, the Executor to whom Probate of Deceased's will has been granted, on the 9th March, 1944, immediately after which Deceased's estate will be distributed, regard only to the claims then received.

Dated this 17th February, 1944.
RYAN, O'BRIEN & RYAN, Solicitors for the Executor.
35 Stephen's Green, Dublin.

Great care is taken that advertisements published in this paper appear correctly, but no liability is taken for any error in or omission of any advertisement. The proprietors reserve the right to omit or alter any advertisement, no matter where or how inserted.

LOST AND FOUND.

LOST, between Grafton street and Stephen's Green, Leather Case, containing single and half notes, also unpaid bill; reward. Box N 411.

SITUATIONS VACANT.
NOTICE

Unless otherwise stated, all vacancies advertised hereunder are for employment in Ireland (exclusive of the Six Counties of Northern Ireland).

WARDEN WANTED—TOC H SERVICES CLUB, BELFAST.

The Club will shortly have a vacancy for a Full-time Warden (outdoor). Duties will include acting as host, general management, and keeping of accounts and Food Office records. Salary £260 p.a. (no deduction for H. and I. Insurance). Early appointment will be on a monthly basis.

Written application, accompanied by copies of recent testimonials, should be addressed to James McClenahan, Hon. Secretary, 7 South Parade, Belfast, and the envelope marked "Warden."

A COMPANION Help (lady, Protestant) Reqd., Dublin; maid kept; family two. Apply personally, Miss Moynihan's Bureau, 55 Lr. O'Connell street.

ASSISTANT, Wholesale and Retail Grocery, Wine and Spirits; first class house; respectable young Man, R.C., strict T.T.; agreeable and prepared to give particular attention to his work; no others need apply; good exper. of rationing and price control essential. State age, salary expted. (indoor), with full partics. and copies of refs., to Box Z 2352, Assistant.

SOOTHE HIS WIND-PAIN

WHEN Baby is restless, squirms and cries — it's usually WIND-PAIN.

Can be easily relieved by a little "Gripe Water," which breaks the "wind" and brings it up naturally and easily. Baby sleeps comfortably. Mother can rest too.

Recommended by Doctors and by Nurses for over 90 years.

VALUABLE BOOKLET FREE
"How to Keep Baby Well," specially written by a Lady Doctor for careful mothers. Send postcard to Woodward's, Dept. I.T.6, 51, Clapham Road, London, S.W.9, England.

From all Chemists: 1/3 *Per Bottle*

WOODWARDS celebrated GRIPE WATER

WAKE UP YOUR LIVER BILE

without Calomel—and you'll jump out of bed in the morning full of vim and vigour. You should pour out two pints of liquid bile into your bowels daily. If this bile is not flowing freely, your food doesn't digest, it just decays in the bowels. Gas bloats up your stomach. You get constipated. Your whole system is poisoned and you feel sour, sunk and the world looks punk.

Laxative helps a little, but a mere bowel movement doesn't get out the bile. It takes these good old Carter's Little Liver Pills to get those two pints of bile flowing freely and make you feel "up and up." Harmless, gentle, yet amazing in making bile flow freely. Ask for Carter's Little Liver Pills. Stubbornly refuse anything else. 1/3 and 3/-.

AUCTIONS

BROOMHILL, FIVEMILETOWN, NORTHERN IRELAND.
IMPORTANT SALE OF GENTLEMAN'S RESIDENCE,
WITH FREEHOLD LANDS.

THE undersigned has been instructed to SELL BY PRIVATE TREATY, On SATURDAY, 26th FEBRUARY, 1944, At 2 o'clock p.m.,

Lot 1—That handsome Residence known as Broomhill, which contains 68 acres of Freehold Lands, held in fee-simple, subject to the half-yearly instalment of £15 1s. 9d.

Lot 2—That Farm of Land which adjoins, with Dwellinghouse and Buildings, and contains 25 Statute acres, held in fee-simple, half-yearly instalment £5 0s. 6d.

This Property is midway between Clogher and Fivemiletown. The Residence, beautifully situated, commands a view of the entire valley, contains hall, 3 reception rooms, 5 bedrooms, servants' apartments, bathroom, h. and c. w.c., kitchen, pantries, dairy and wash-house. The Offices, Home Farm, an enclosed yard. The Lands are of best quality, in pink of condition.

Further particulars, apply to

WM. STOCKDALE & SON,
Auctioneers, CLOGHER.

AUCTION OF FURNITURE AND EFFECTS.
GLEN LODGE, GREYSTONES,
FEBRUARY 23rd, 12 o'clock (D.V.).
ROCHFORT DOYLE,
Auctioneer, GREYSTONES.

SITUATIONS VACANT (CONTINUED).

BOOKKEEPER — Active, educated Woman, 25-30. Wtd., shorthand and typewriting an advantage but not essential. Box N 410.

BOOKKEEPER-secretary Reqd. by Dublin firm; must be 1st class shorthand typist. Replies must contain partics. as to age, education, experience, salary, etc., to Box P 223.

CHRISTIAN Lady Wtd. as Hostkeeper in C.Y.W.C.A. Hostel, 3 Sydney pl., Corr. apply Secretary.

CITY firm requires Youth, leaving school, for office work; state age, where educated and give refs. (copies). Box P 185.

CASHIER Wtd.; well educated Girl leaving school, anxious to learn, might suit. Box P 1968.

DRESSMAKER wtd.; first class exper. essential. — Margaret Watson, 17a Dawson street.

EXCELLENT vacancy occurs (extensive Spirit Grocery Trade) for the right young Man. Give full partics. Box Z 2352, Man.

GARDENER Wtd. for Sweet and Confectionery Dept. in General Grocery business, sea-side town, County Cork; also Wtd., well educated Girl for indoor cashier. Apply with copies refs., stating wages, religion.

GARDENER Wtd., must be highly skilled, thoroughly reliable man and good worker; Dublin; house, vegetables, light and other perquisites, with £2 weekly. Box Z 2264.

GROOM Wtd.; well record.; single; live in. Apply, with copies refs., state wages, Ashbrook, Ashtown, Castleknock.

HOTELS—Head Waiter or Superintendent; Resp. first class family Hotel (Dublin); only competent men need apply, stating age, previous exper., and salary expected. Box Z 2347. All suggestions welcome.

INDOOR Assistant, Grocery, Wine and Spirits; nice position for a capable young Man; state age, experience and wages. Box Z 2348.

INDOOR Assistant, Turf Accountant's office; state where educated, salary expected, and enclose copies of refs. Box N 377.

LADY Assistant Reqd. by Dublin hotel to assist with catering; state experience, age, and copies of refs. Box P 215.

LADY Assistant Wanted for General Drapery and Shoe Dept., about 4 to 6 yrs. experience; a good opening for reliable lady (good salary); Protestant; outdoor. Replies, with copies refs., to Box Z 2325. Assis.

LADIES' tailors, professional coat makers, should note special rate for intensive course in Lutine; 1/6; pattern drafting and cutting, etc. Courses arranged to suit individual requirements.—Grafton Academy of Dressmaking, 3 St. Stephen's Green, Dublin. 'Phone 21854. Free advice and booklet from the Principal.

MALE Junior Clerk Required to apply in own handwriting, stating age, education and copies of testimonials. Box 415.

SHORTHAND Typist, knowledge of bookkeeping, must be accurate at figures; state age, exper. and salary exptd. Box P 287.

TRAINED Lady Gardener Reqd. Box P 206, Gardener.

WTD. for Hotel, Meath, a good Cook; hotel exper., able to take full charge of kitchen; good wages to right and suitable person. Apply, with refs. (copies). Box Z 2257, Cook.

WANTED Chef for first class City Hotel; must have experience all branches. Reply, enclosing copies references, to Box N 1908.

WANTED for first class City Hotel, Pastry Cook; must have experience. Reply, enclosing copies references, to Box N 1907.

WTD. Matron for Girls' Boarding School in N. Ireland; qualified nurse essential; applicants please send testimonial (copies) and photo. Box Z 1663 Matron.

WTD. Comp. Help or superior Genl.; Protestant; small house; 2 adults (lady and son); Dun Laoghaire. 'Phone 81409 or Box 389, Dun Laoghaire.

WTD. for deceased, Gentleman's Executor's Sale, Gardener, Gardener-Chauffeur, Housemaid, Parlourmaid, Cook-General, Kitchenmaid, Boy, Gardener's Boy, Lady Cook, Housekeeper, Nurse, Nursemaid, Lady Help, Waitress